

# Rose Hill Property Owners' Association Architectural Review Board Request for Tree Removal

Owner: \_\_\_\_\_ Lot # \_\_\_\_\_ Date \_\_\_\_\_

Address: \_\_\_\_\_ Phone number: \_\_\_\_\_

E-mail: \_\_\_\_\_

Year Home Was Built: \_\_\_\_\_ Tree Company: \_\_\_\_\_

Trees whose diameter is less than 6 inches may be removed without ARB approval. Tree size is defined as the diameter in inches at a height of 4 feet above the grade level. Any tree over 6 inches in diameter requires ARB approval. Trees must be tagged with red, orange or pink ribbon. Please submit pictures with your application if possible. Do not mark any other trees. The fact that a tree is messy or the owner feels the tree is an undesirable type is not sufficient reason for removal. The ARB may require mitigation for any excessive tree removals.

**\*\*Beaufort County approval is required only if the home was built after April 1999 or if it is a species tree. The Beaufort County Zoning Department number is 843-470-2780. Any request to remove a species tree must include a letter from a certified arborist stating the reason for removal.**

Please submit application with any required documentation as noted above to the ARB in person or Email to ARB@rosehillpoa.com. The ARB will schedule an inspection. Once inspected and approved by the ARB, you will be notified by phone and/ or Email.

**DO NOT PROCEED WITHOUT APPROVALS. ANY UNAUTHORIZED REMOVAL SHALL RESULT IN A \$100 FINE PER TREE FOR BOTH THE HOMEOWNER AND THE CONTRACTOR.**

- A. Tree is dead
- B. Tree is diseased
- C. Tree has significant damage — risk of falling over
- D. Tree is too close to house or outbuilding
- E. Tree is leaning in a hazardous manner
- F. Other

Type	Size	Reason	Location	Approved	Comment
				YES/NO	
				YES/NO	
				YES/NO	
				YES/NO	
				YES/NO	
<b>Owner's Signature:</b> _____				<b>Date:</b> _____	
<b>Inspected By:</b> _____				<b>Date:</b> _____	

# REMOVAL OF TREES ON SINGLE FAMILY HOMES

(Within Unincorporated Beaufort County)  
 Beaufort County Municode: Sec. 106-1846

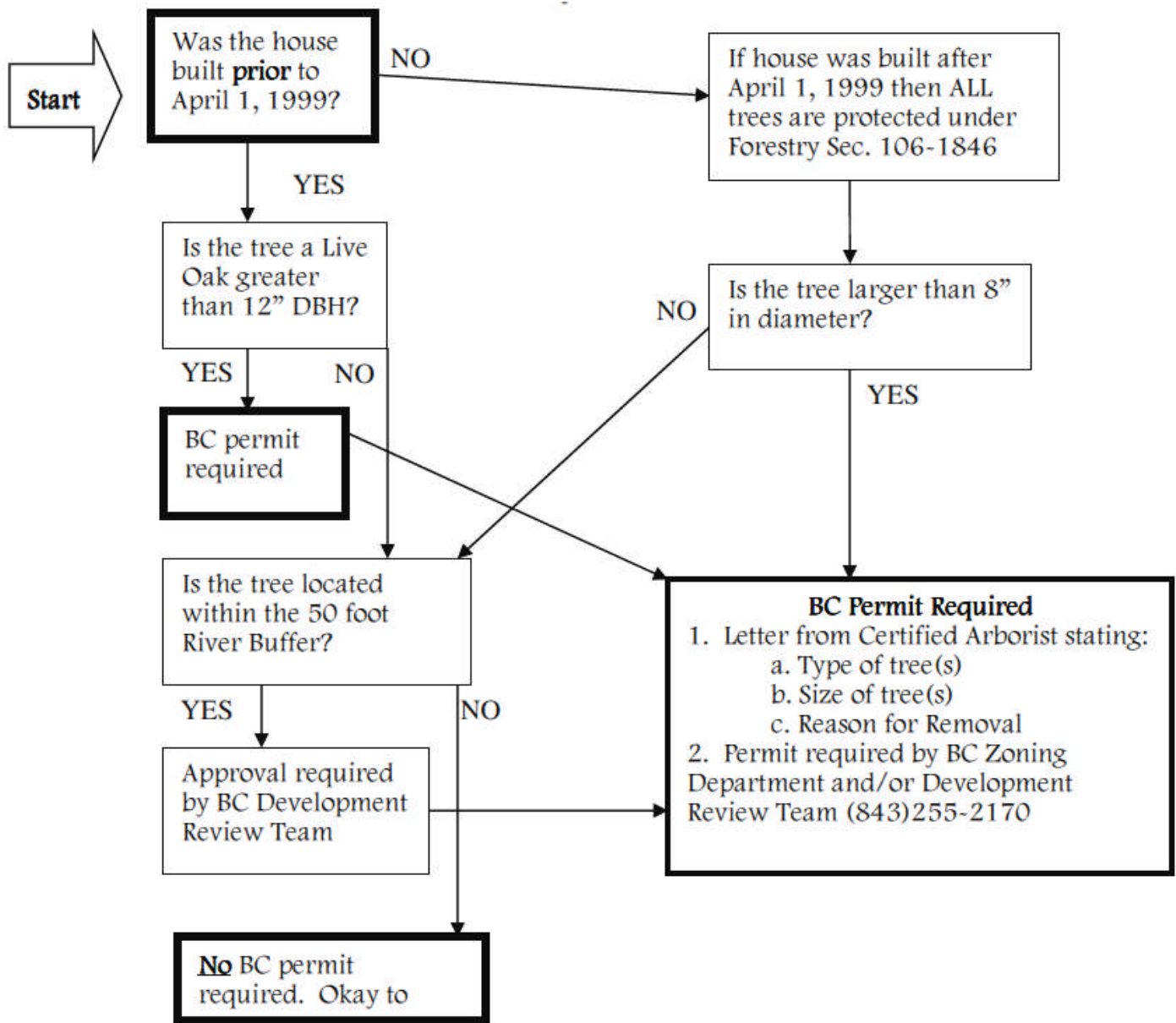

## Specimen Trees

**Understory: Dogwood, Redbud, or Southern Magnolia greater than 4" DBH**

**Canopy: American Holly, Bald Cypress, Beech, Black Oak, Black Tupelo, Cedar, Hickory, Live Oak, Palmetto, Pecan, Red Maple, Southern Red Oak, Sycamore, or Walnut greater than 16" DBH**

**All other trees: greater than 24" DBH**

**\*\*Please note that some communities require Architectural Review Board, Home Owners Association, or Property Owners Association approval in addition to Beaufort County approval for tree removal.**